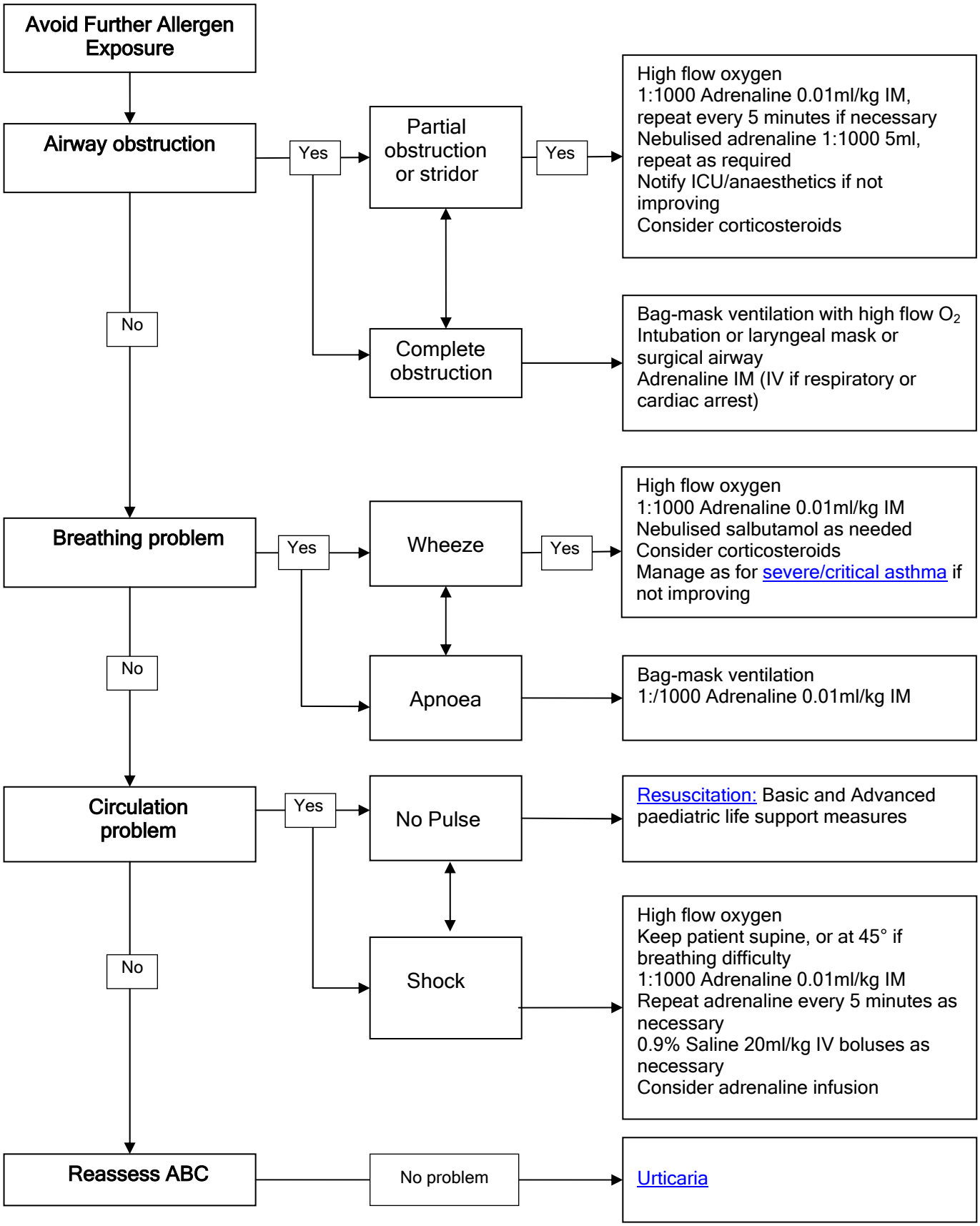
Avoid Further Allergen Exposure
Airway obstruction
Yes
Partial obstruction or stridor
Yes
High flow oxygen
1:1000 Adrenaline 0.01ml/kg IM, repeat every 5 minutes if necessary
Nebulised adrenaline 1:1000 5ml, repeat as required
Notify ICU/anaesthetics if not improving
Consider corticosteroids
No
Complete obstruction
Bag-mask ventilation with high flow O_2
Intubation or laryngeal mask or surgical airway
Adrenaline IM (IV if respiratory or cardiac arrest)
Breathing problem
Yes
Wheeze
Yes
High flow oxygen
1:1000 Adrenaline 0.01ml/kg IM
Nebulised salbutamol as needed
Consider corticosteroids
Manage as for severe/critical asthma if not improving
No
Apnoea
Bag-mask ventilation
1:/1000 Adrenaline 0.01ml/kg IM
Circulation problem
Yes
No Pulse
Resuscitation: Basic and Advanced paediatric life support measures
No
Shock
High flow oxygen
Keep patient supine, or at 45° if breathing difficulty
1:1000 Adrenaline 0.01ml/kg IM
Repeat adrenaline every 5 minutes as necessary
0.9% Saline 20ml/kg IV boluses as necessary
Consider adrenaline infusion
Reassess ABC
No problem
Urticaria