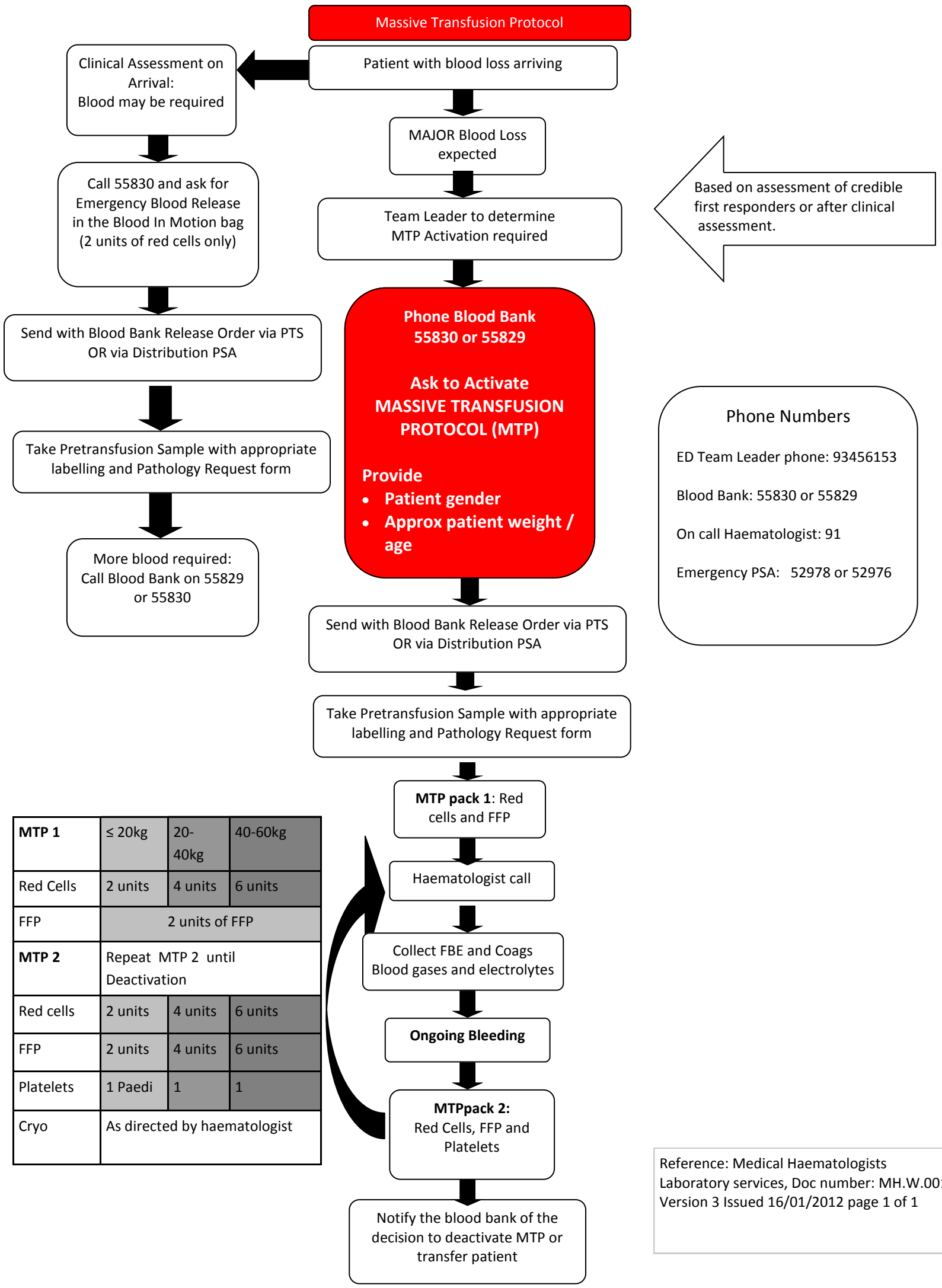


| **MTP 1** | ≤ 20kg | 20-40kg | 40-60kg |
|---|---|---|---|
| Red Cells | 2 units | 4 units | 6 units |
| FFP | 2 units of FFP | | |
| **MTP 2** | Repeat MTP 2 until Deactivation | | |
| Red cells | 2 units | 4 units | 6 units |
| FFP | 2 units | 4 units | 6 units |
| Platelets | 1 Paedi | 1 | 1 |
| Cryo | As directed by haematologist | | |

Reference: Medical Haematologists Laboratory services, Doc number: MH.W.001 Version 3 Issued 16/01/2012 page 1 of 1